



Invu is an affordable, easy to use, highly effective document management system. Invu enables Mortgage brokers and packagers to control all documents compliantly, share information, increase productivity and archive securely ... and with an average return on investment of just 5 months.

Invu has now been fully integrated, with MortgageStream, by Lindenhouse Software. This enables users of Mortgage Stream to seamlessly store and access documents in Invu while working through their usual Mortgage Stream browser.

MortgageStream case numbers and references are maintained but all documents are now stored within Invu allowing the advanced searching abilities inherent within Invu whilst maintaining a secure client file.

Invu: MortgageStream integration explained:-

Documents are scanned through a high-speed, low cost production scanner and can either be seamlessly linked directly to the MortgageStream case record or routed to an individual or group electronic Intray for allocation to the record at a later stage. Other electronic documents e.g. e-mail, Word, Excel etc, can also be easily attached.

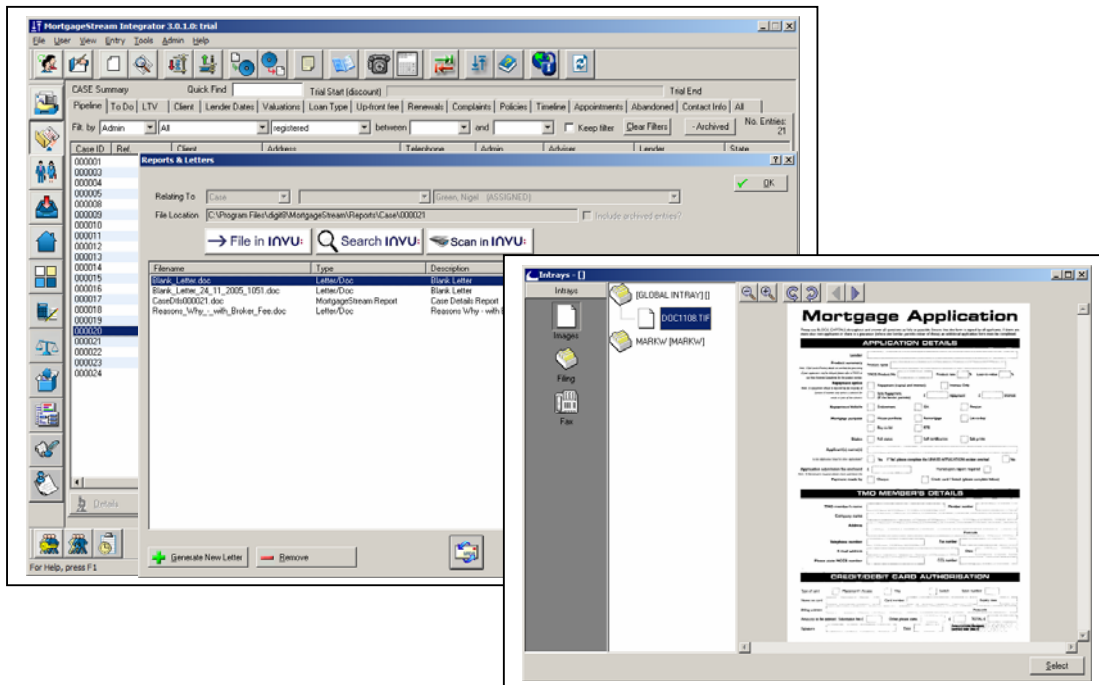

INVU:



Retrieving documents from MortgageStream:

Once documents are stored into Invu, they can be quickly retrieved and easily e-mailed, faxed or printed directly from the screen. You can choose to retrieve the whole case file or specific document within that file.

The screenshot shows the MortgageStream Integrator 3.0.1.0 trial interface. The 'Reports & Letters' window is open, displaying a list of documents. The table below shows the details of these documents:

Filename	Type	Description	Date Created	Date Filed
Blank Letter.doc	Letter/Doc	Blank Letter	15/11/2005 09:39	15/11/2005 10:51
Blank_Letter_24_11_2005_1051.doc	Letter/Doc	Blank Letter	24/11/2005 10:51	24/11/2005 10:51
CaseDetails000021.doc	MortgageStream Report	Case Details Report	15/11/2005 09:39	15/11/2005 09:39
Reasons_Why_...with_Broker_Fee.doc	Letter/Doc	Reasons Why...with Broker Fee	15/11/2005 09:39	15/11/2005 09:39

The INVU Image Viewer window shows a mortgage application form titled 'Mortgage Application'. The form includes sections for 'APPLICATION DETAILS', 'TWO MEMBER'S DETAILS', and 'CREDIT/DEBIT CARD AUTHORISATION'. The 'APPLICATION DETAILS' section includes fields for Lender, Product name, THOS Product No, Product rate, Loan-to-value, and Repayment option. The 'TWO MEMBER'S DETAILS' section includes fields for THO member's name, Member number, Company name, Address, Telephone number, Fax number, Email address, and Date. The 'CREDIT/DEBIT CARD AUTHORISATION' section includes fields for Type of card, Name on card, Card number, Expiry date, Billing address, Postcode, Amounts to be debited, Submission fee, Other phrase rate, and Signature.

All of these options allow you to find your documents and distribute them immediately, saving you hours of time!

INVU:



Immediate benefits:

- **Immediate retrieval of documents:**

Information is easily shared; personnel save six weeks per year and increase their productivity.

- ***Competitive-edge:***

By offering a superior level of client service.

- ***Space saving/Storage costs:***

Moving business premises can be avoided. Space freed up by scanning could house a productive member of staff therefore increasing profitability.

- ***Compliant/Legislation friendly:***

With full audit facilities documents are now fully compliant and can adhere to many legislation-governing bodies.

- **Disaster recovery contingency:**

Invu provides the facilities to produce a full back up of all of your paper based documents.